

MICROFILMED

NOTE: TRACT "A" IS TO BE COMBINED WITH THE PROPERTY OF JOE W. CARROLL, PLAT BOOK VOL. 9-H PAGE 17. PREPARED BY JAMES R. FREELAND DATED NOV. 2 1982. (T 34-1-5.8)

MAG. FILED. GREENVILLE CO. S.C. MAR 6 11 25 AM '84 DONNIE S. TANKERSLEY R.M.C.

BOLING ROAD MOBILE HOME PARK JOE W. CARROLL

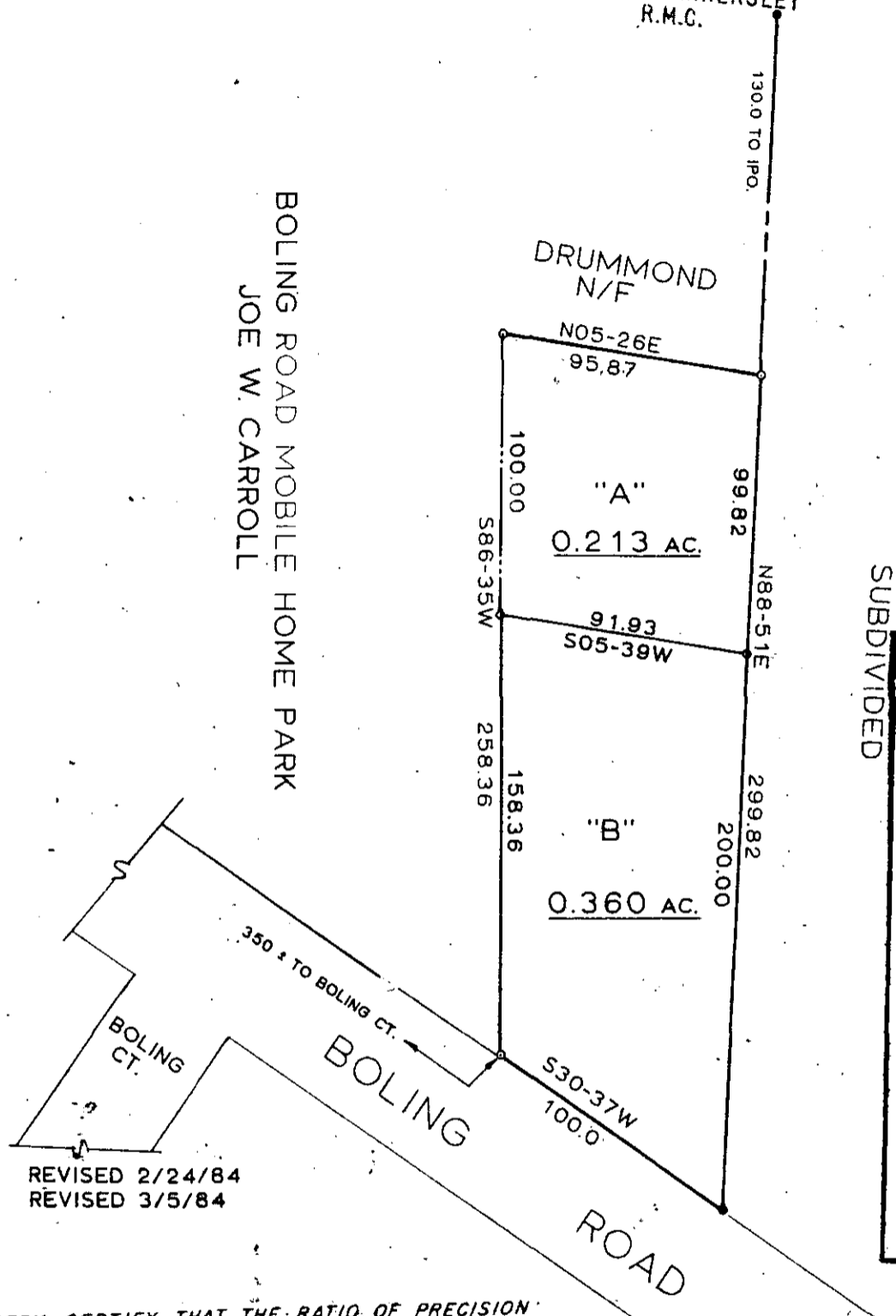

SUBDIVIDED

THIS PLAT IS NOT A SUBDIVISION AS DEFINED BY THE GREENVILLE COUNTY SUBDIVISION REGULATIONS. 3/6/84 *Alphonse J. Jarama* Chairman, Secretary, or Director of Planning. Greenville County Planning Commission

REVISED 2/24/84 REVISED 3/5/84

I HEREBY CERTIFY THAT THE RATIO OF PRECISION OF THE FIELD SURVEY IS 1/5000 AS SHOWN HEREON AND THE AREA WAS DETERMINED BY DMD METHOD OF AREA CALCULATION.

Robert R. Spearman ROBERT R. SPEARMAN

MAR 6 1984

10-5-43

27294

REF. PLAT BY PEIDMONT ENGINEERS DATED 5/16/1967 AND DEED VOL. 1117 PAGE 703. PROPERTY SUBJECT TO ANY AND ALL RIGHTS - OF - WAY AND EASEMENTS OF RECORD.

TITLE SURVEY FOR WILBUR MARTIN		LEGEND ● IRON PIN (OLD) ● IRON PIN (NEW) △ NAIL & CAP □ AS NOTED		SEAL
LOCATED NEAR TAYLORS.		GRAPHIC SCALE 30 0 60		
STATE SOUTH CAROLINA	COUNTY GREENVILLE	ROBERT R. SPEARMAN Registered Surveyor 3613 Post Office Box 8 Easley, South Carolina 29640 PH. 803-859-2309		
SCALE 1"=60'	DATE JULY 1, 1982	REF. NO.		